

Patient report

Bio-Rad DATE: 05/01/2019
D-10 TIME: 06:49 PM
S/N: #DJ4I016123 Software version: 4.20-2
Sample ID: 10457052
Injection date 05/01/2019 06:15 PM
Injection #: 48 Method: HbA1c
Rack #: --- Rack position: 6

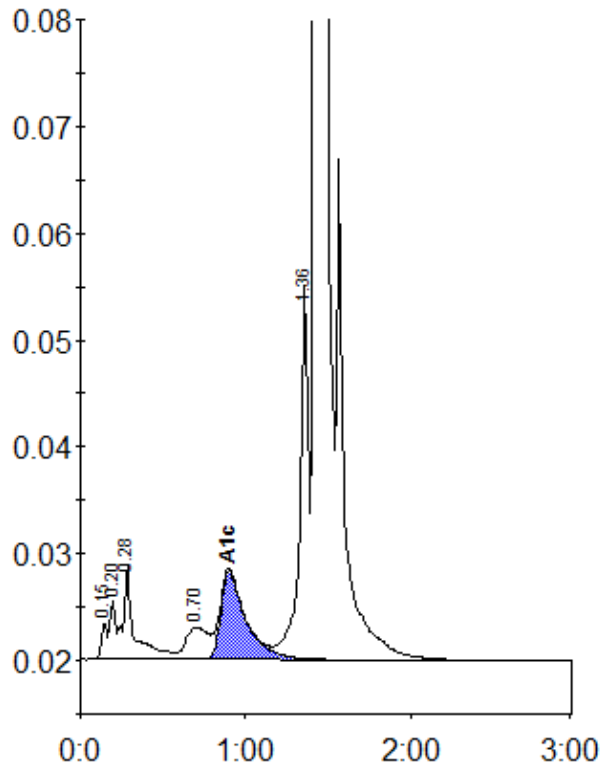

Peak table - ID: 10457052

| Peak | R.time | Height | Area | Area % |
|-------------|--------|---------|---------|--------|
| Unknown | 0.15 | 3407 | 8202 | 0.3 |
| A1a | 0.20 | 5622 | 13671 | 0.6 |
| A1b | 0.28 | 8766 | 41666 | 1.7 |
| LA1c/CHb-1 | 0.70 | 3051 | 28847 | 1.2 |
| A1c | 0.90 | 8279 | 88007 | 5.1 |
| P3 | 1.36 | 35210 | 129788 | 5.3 |
| A0 | 1.43 | 703385 | 2157903 | 87.4 |
| Total Area: | | 2468083 | | |

| Concentration: | % |
|----------------|-----|
| A1c | 5.1 |